

**HOUSE WATER SUPPLY G+IV STORIED RESIDENTIAL BUILDING PLAN IN A LAND AT MOUZA :- SALUA , J.L. NO.- 3 , R.S. NO. - 109 , TOUZE NO. - 2998 , R.S./ L.R. DAG NO.- 286,287 , L.R. KHATIAN NO.- 2160,2161,2162,2163,2164,2165, 2166,2167, 2168,2169,2170,2171, WARD NO.- 04, P.S.- AIRPORT, UNDER BIDHAN NAGAR MUNICIPAL CORPORATION, DIST- NORTH 24 PGS.**

CERTIFIED THAT I SHALL NOT ON A LATER DATE MAKE ANY ALTN / ADDITION TO THIS PLAN SO AS TO CONVERT IT FOR MY USE OR ALLOW IT TO BE USED FOR TWO SEPERATE FLATS/FLOOR/STOREY. CERTIFIED THAT I HAVE GONE THROUGH THE BLDG. RULES FOR BIDHANNAGAR AND ALSO UNDER TAKE TO ABIDE BY THOSE RULES DURING & AFTER THE CONSTRUCTION OF BLDG.

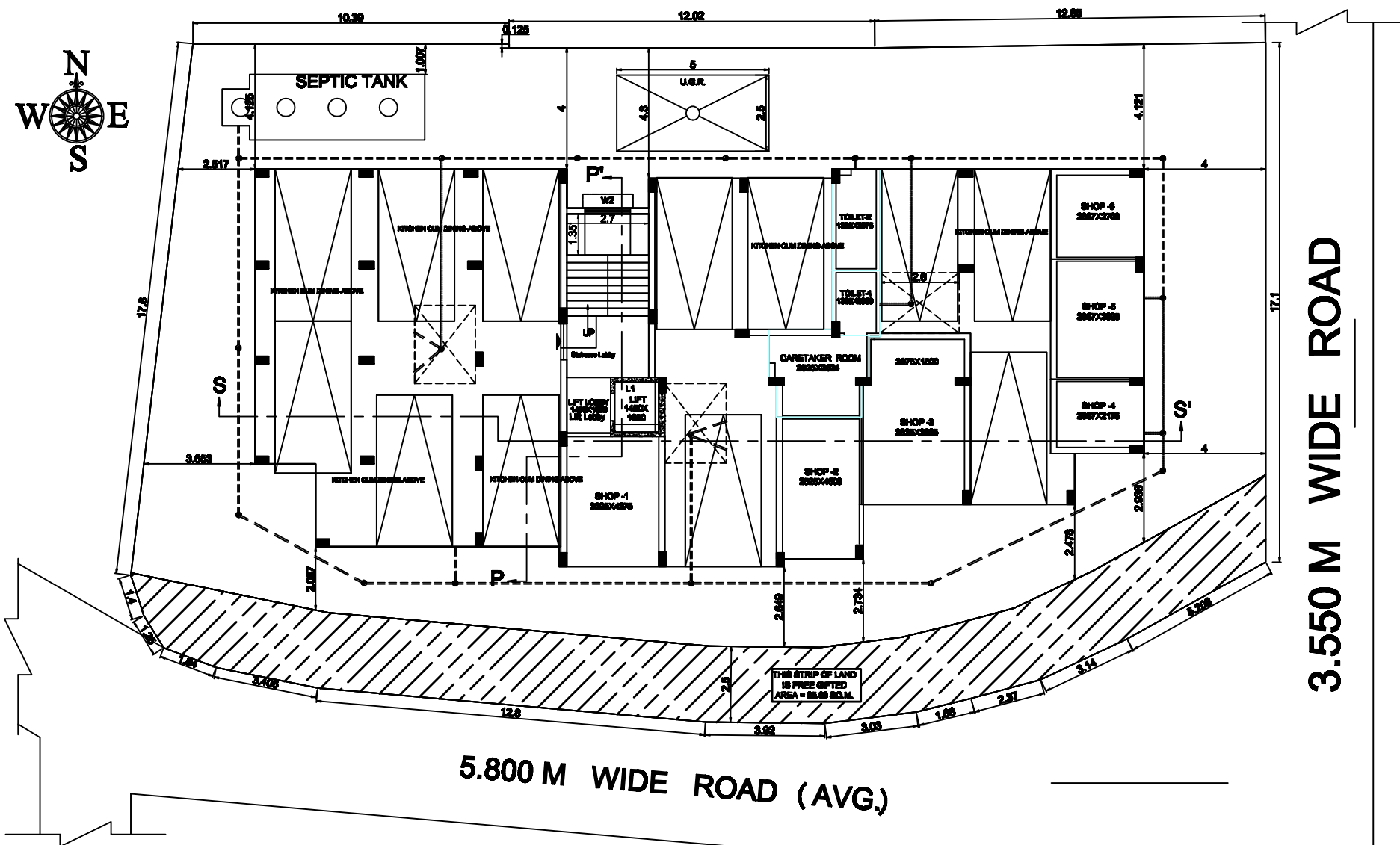

**HOUSE WATER SUPPLY LAYOUT PLAN**  
SCALE:- 1:1

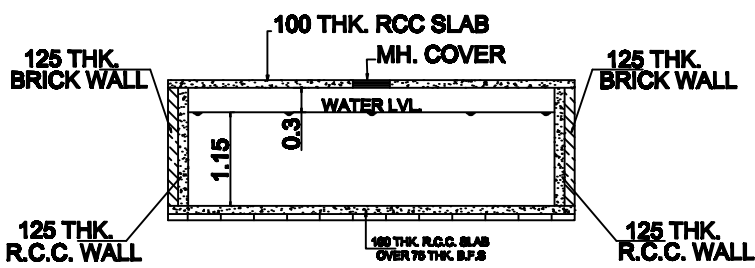

**SECTION :-T-T'**  
(SCALE :-1:5)

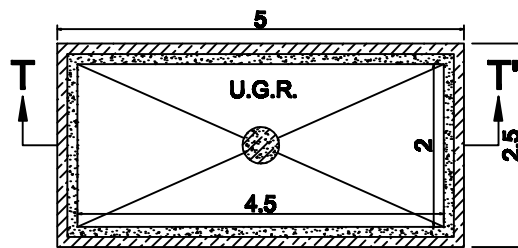

**DETAILS OF U.G.R.**  
CAPACITY-10,350 LTS.  
(SCALE :-1:5)

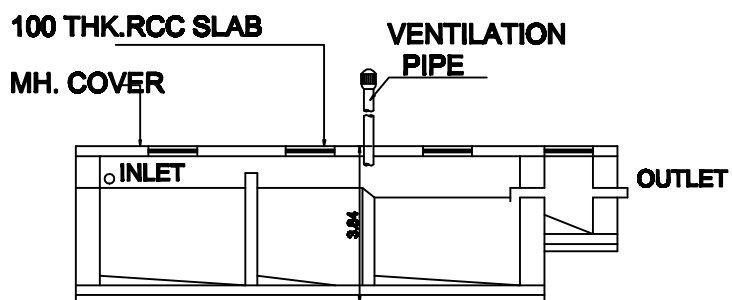

**SECTION :-P-P'**  
(SCALE :-1:5)

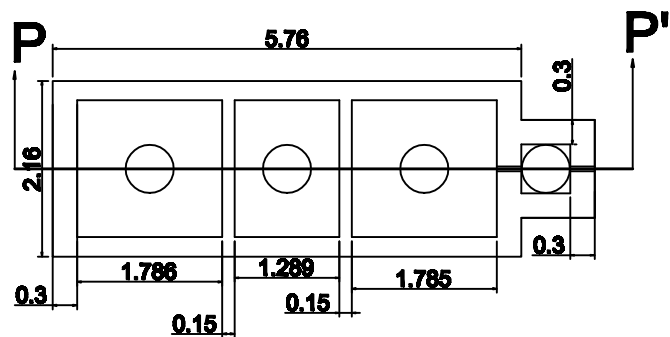

**SEPTIC TANK WITH**  
CHLORINATION CHAMBER  
(SCALE :-1:5)



SIGNATURE OF ARCHITECT

SIGNATURE OF OWNER

SIGNATURE OF ENGINEER